

ELEVATION - A

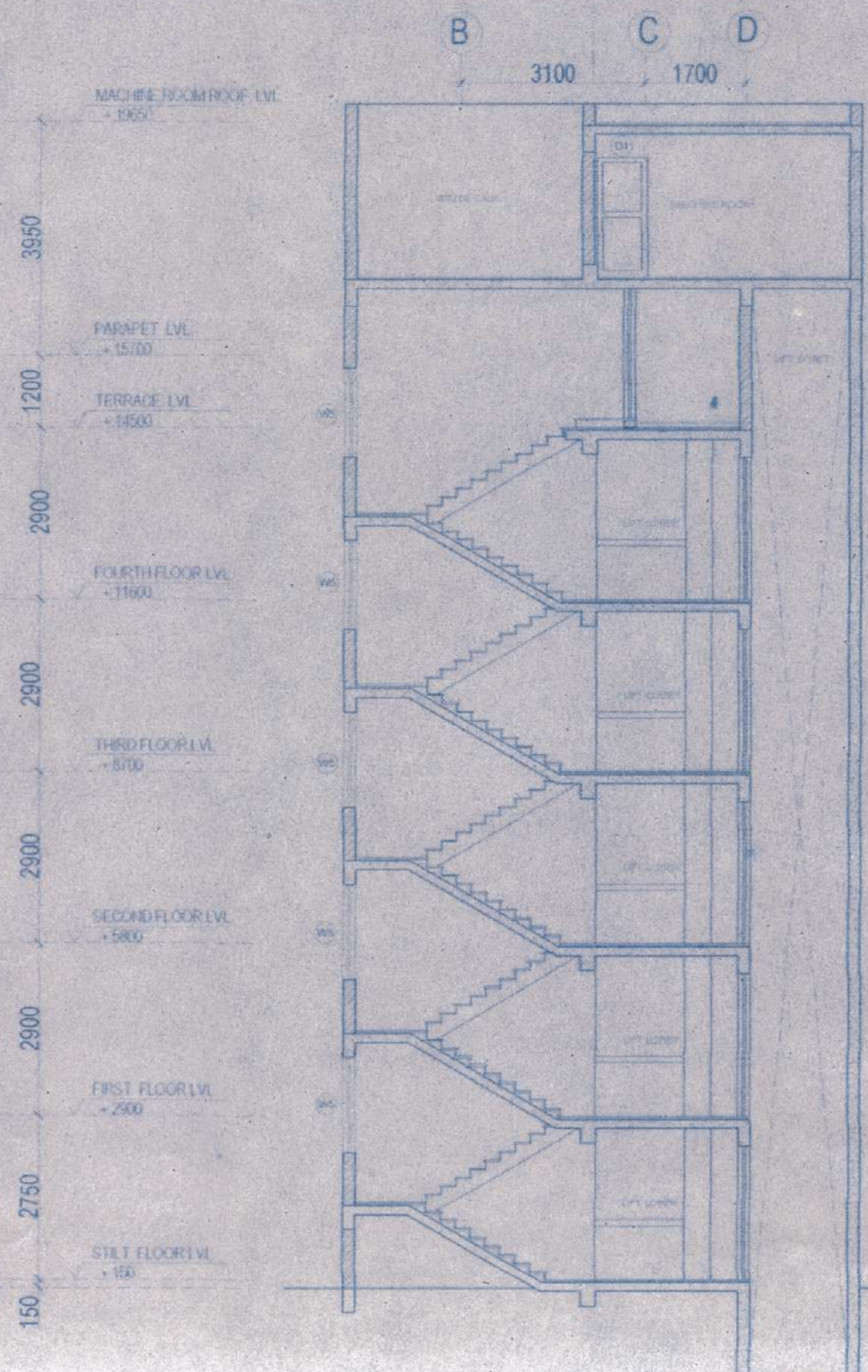

SECTION X-X

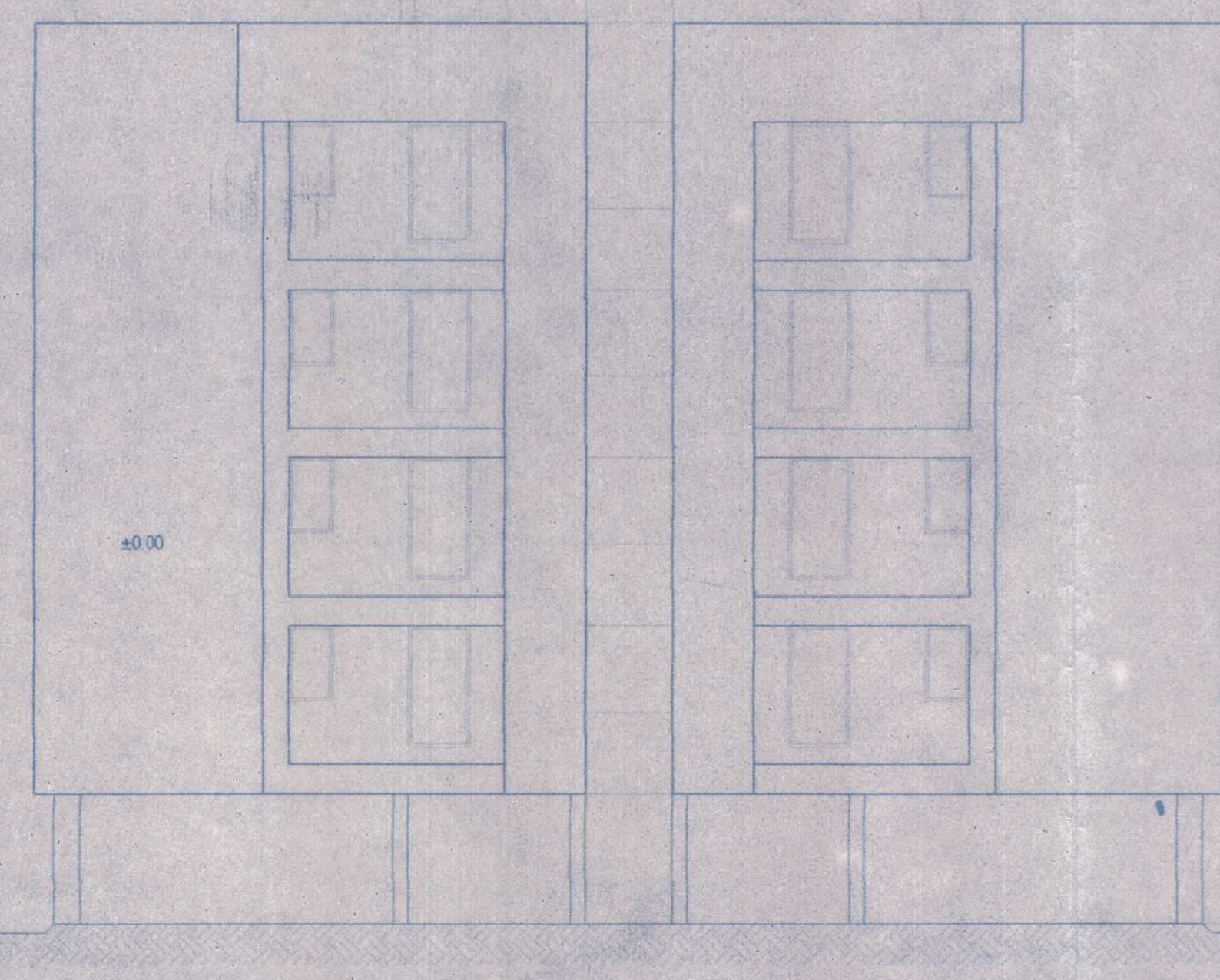
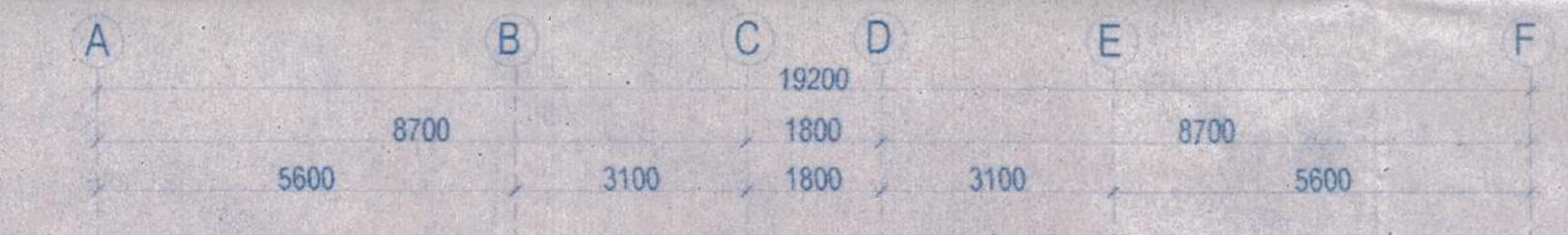

ELEVATION - C

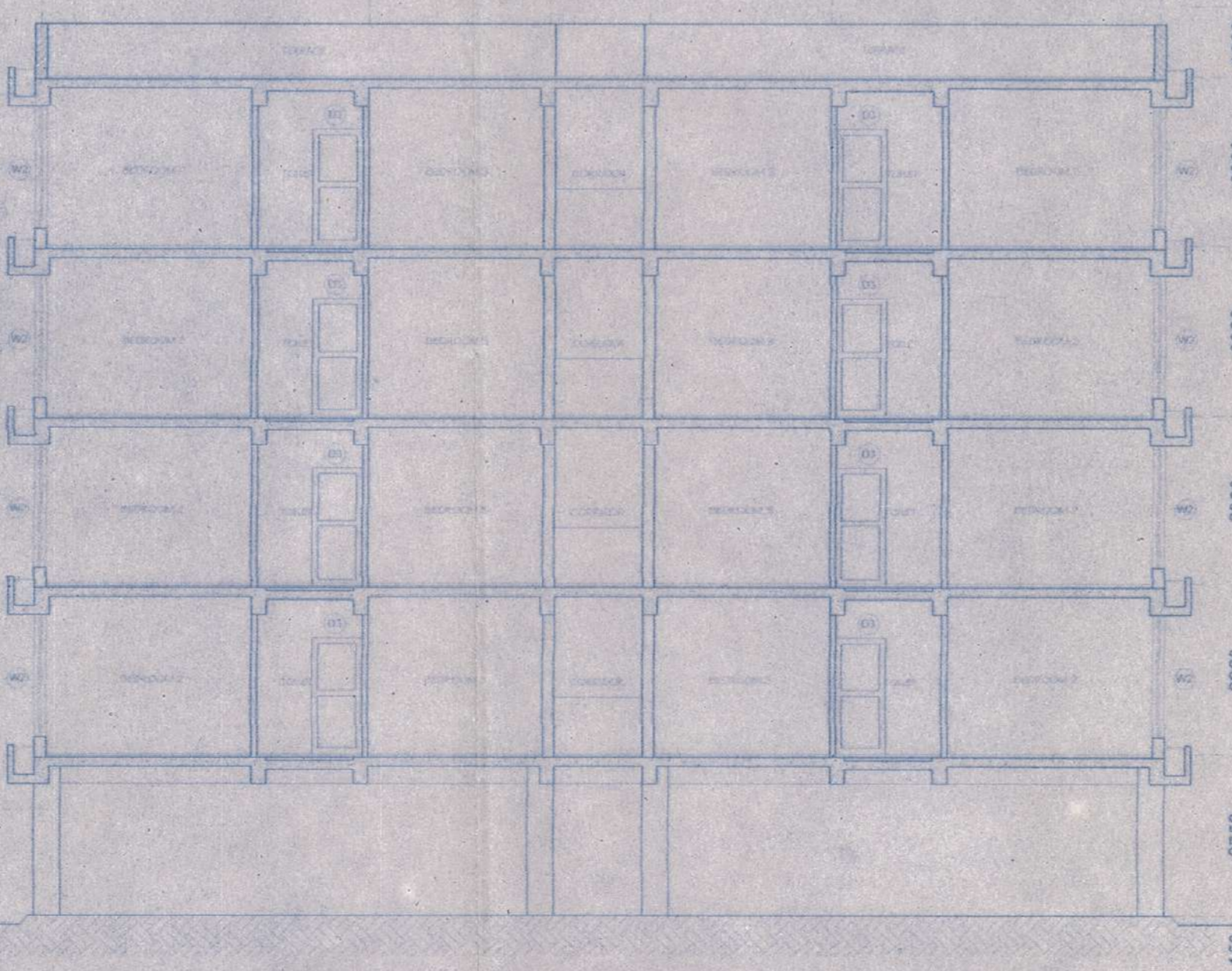
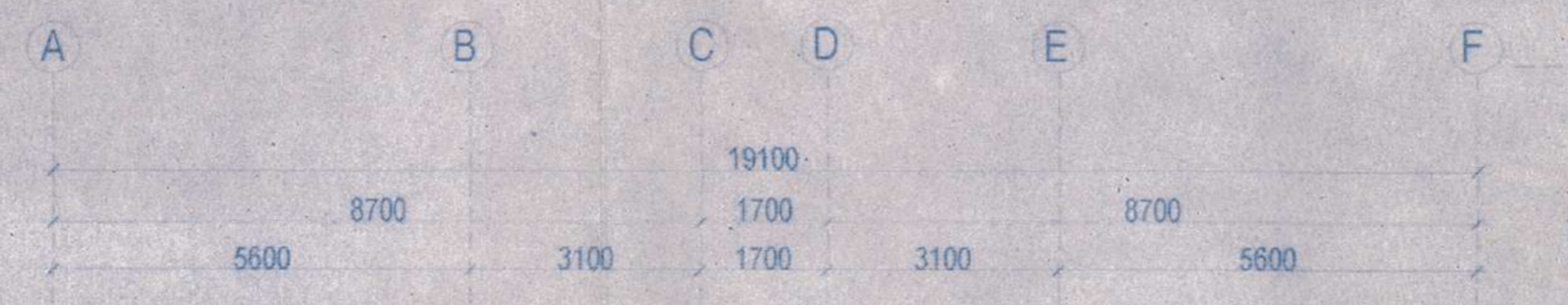

SECTION Y-Y

NOTES :-

- All dimensions are in mm unless mentioned otherwise.
- No dimensions are to be scaled from this drawing.

S. No.	NAME	SILL LVL	INTEL LVL	SIZE OF OPENING (W X H)
1	D1	2100		1050 X 2100
2	D2	2100		900 X 2100
3	D3	2100		850 X 2100
4	DW1	2400		3000 X 2400
5	W2	300	2400	1800 X 2100
6	W3	1000	2400	900 X 1400
7	W4	300	2400	1000 X 2100
8	W5	900	2400	900 X 2100

Valid and recommended for sanction up to **G+14** (14th floor) **454/584/KMSA**
 Proposed in the name of **Asst. Engineer South 24 Pgs. Z.P.** Subject to the Condition of sanction and all the conditions as per Building Code of India. Necessary steps should be taken to ensure the safe properties during construction. Design of all structural members shall be as per standard specified in the I.S. Code of practice. Completion of structural work up to plinth. No rain water should be fed or discharged on Road or Footpath. The construction should be in accordance with the sanctioned plan under the supervision of a registered engineer. Construction of the project shall be done by the owner. Any deviation from the sanctioned plan shall mean demolition.

Asst. Engineer South 24 Pgs. Z.P.
District Engineer South 24 Pgs. Z.P.

Asst. Engineer South 24 Pgs. Z.P.
District Engineer South 24 Pgs. Z.P.

OWNERS

NAME	KHATIAN No.	SIGNATURE
TRIMLINE DISTRIBUTORS MANAGEMENT PVT. LTD.	3026	<i>Asit Kr. Ghosh</i> Authorized Signatory / Director
BHATTER INFRASTRUCTURE PVT. LTD.	3055	<i>Meghna Bhattar</i> Authorized Signatory / Director

PROJECT
SWAYAM CITY

Proposed development for G+4 storied residential building of M/s BHATTER INFRASTRUCTURE Pvt. Ltd. at R.S. DAG NO. 219,226,230,231,232,233,234,235,236,238 of Bhasa Mouza, J.L.-20 under P.S. Bishnupur, 24 South Parganas, West Bengal

Plan Approved and Ordered for total covered area **13911.06 sq. ft**
 Fees Received Total **Rs. 1,93,331/-**
 (In Words) **Rs. One Lakh Nineteen Thousand Nine Hundred Thirty Three only**
 Valid Up To **04/07/2020**
Paschim Medinipur Panchayat Bishnupur-I (S) 24 Pgs.

DRAWING TITLE
THREE BED UNIT- SECTION & ELEVATIONS

DRAWING NO. AF-04
 SCALE ON A4 SHEET 1:100

Architect's Sign :-
Rajeev Kumar Agarwal
RAJEEV KUMAR AGARWAL
 ARCHITECT CA/88/11915

RAJEEV KUMAR AGARWAL ARCHITECTS
 J-1953, C, P. Park, New Delhi - 110016
 Tel: 011-26271076, 26274271, 26274272, 4852084
 Fax: 011-26272789
 E-mail: rajeev@rajeevagarwal.com
 Website: www.rajeevagarwal.com

- 1. Validity of the sanctioned Plan for 3 years till **04/07/2020**
- 2. The safety of structure should be checked as per I.S. Code. Permission granted upto 1st floor level.
- 3. The construction should be carried out as per sanctioned plan under the supervision of a registered engineer.
- 4. Construction of all garages, lat, soak pit and waste water drain should be done by owner.
- 5. Any deviation from the plan shall mean demolition.

Bina
 Pradhan
 Paschim Bishnupur Gram Panchayat
 Bishnupur-I, South 24 Parganas